

NOTTINGHAM FOREST

102ND



YEAR

FOOTBALL CLUB

FOOTBALL ASSOCIATION CHALLENGE CUP—5th ROUND

CITY GROUND NOTTINGHAM



NOTTINGHAM FOREST

versus

SWINDON TOWN

Saturday, 11th March, 1967

Kick-off 3 p.m.



OFFICIAL PROGRAMME

SIXPENCE

We would like our customers
to know that

**ALL OUR DRAUGHT
BEERS ARE DRAWN
STRAIGHT FROM
THE WOOD**

SHIPSTONE'S

JAMES SHIPSTONE & SONS LTD. · STAR BREWERY · NOTTINGHAM

NOTTINGHAM FOREST G.D.A.

Agents Urgently Wanted

for our popular

Weekly Football Competition

and the

'Forester' Daily Prize Draw

*Good commission and bonuses to all Agents
Hundreds of Pounds to be won each week*

For further details apply to—

Nottingham Forest Sportsmen's Club

1st Floor, 20 Carrington Street, Nottingham

Telephone 53406

Nottingham Forest Football Club

(Founded 1865)

F.A. Cup Winners, 1898 and 1959. County Cup Winners, 1961, 1962, 1964, 1965.
Second Division Championship, 1906/07 and 1921/22. Runners-up 1956/57.
Third Division Championship, 1950/51.

Chairman : Mr. A. Wood.

Vice-Chairman : Mr. A. E. Chambers.

Committee : Mr. J. H. Willmer, Mr. J. Glenn, Mr. H. W. Alcock, F.C.A., Mr. G. F. Sisson,
Mr. H. Levey, Mr. F. Chambers, Mr. B. J. Appleby, B.A.

Medical Officer : Dr. A. H. Maclaren, M.B., Ch.B.

Ground : Phone 88236/7/8.

Manager :
Mr. JOHN J. CAREY



Secretary/Treasurer :
Mr. KEN SMALES

VOL. 2, No. 22

Saturday, 11th March, 1967

NEWS and VIEWS

WITH ELEVEN MORE League games remaining—six of them away from home—we need another nine points to achieve what would be our highest-ever number of points in the First Division.

It was in 1964/65 that we secured our previous best total of 47 and on that occasion we finished in 5th place; that represented our highest since 1900/01 when we occupied the fourth position—the best we have ever done in this Division.

Of course, we cherish high hopes that not only will we surpass our previous best total of Division One points but that we will end the season in one of the top three places in the league table.

On paper our fixture list can perhaps be described as 'reasonable' because we do not, at least, play any of our dangerous rivals in the Championship field. Yet, on the evidence of the difficult battle we had at Bloomfield Road against relegation-haunted Blackpool, our task is far from easy.

If we make progress this afternoon against Swindon Town and our name goes forward into the draw for the Sixth Round of the Cup on Monday (for what will be only our third occasion since the war) then we shall be faced with a very formidable glut of fixtures!

Next week it's a home League game against West Ham United, then we travel to Hillsborough for the return with Sheffield Wednesday on Easter Saturday. Then, twice within 24 hours, we have games against that always dangerous combination Burnley followed by a home game against Southampton and a Sixth Round F.A. Cup-tie.

In all, seven games in 29 days and there's no doubt whatsoever that this will be our most vital phase of the whole season so that, even if our opponents do not figure as we do in the Championship hunt, our task will be as hard in each and every game.

Nothing but our best will do to surmount this most difficult period of the season and if we emerge as successfully from these fixtures as we have done in our great spell which dates back to 12th November (only one defeat in 18 League and Cup games), then our supporters will be jubilant at our chances . . . and so shall we!

Swindon Town come to City Ground to do battle with us in the Cup today and will be treated with great respect but, at the same time, if our players dedicate themselves to the task of winning at the first attempt and really set their stall out to make the manner of their performance on a par with our League performances, then they can achieve a comfortable satisfying win.

Our visitors created a shock in the Third Round by first drawing at West Ham United's Upton Park enclosure and then winning the replay; such a feat should not be regarded as a 'flash in the pan'.

We welcome them and their fans to our ground this afternoon and hope they'll enjoy their visit . . . but there we hope the hospitality ends for we look to our boys to win in style and so give added confidence for the severe future programme.

INTRODUCING OUR VISITORS

SWINDON TOWN

IT IS INDEED a pleasure to welcome Swindon Town to our City Ground because it provides not only the chance to congratulate them on their Cup success this season but also a rare opportunity of seeing them in action.

Our paths haven't crossed in a playing sense since 1949/50 and '50/51 when we were both members of the Third Division (South). Our fans will doubtless be heartened by the fact that we scored winning 'doubles' over them in both seasons with wins of 2-1 at Nottingham and 5-nil at Swindon in the first season and a 2-1 victory here and a 3-2 win at their County Ground in what was our Championship-winning season.

We have only previously met them once in the F.A. Cup and that was back in 1925/26 when, on a visit to Nottingham in the Fourth Round, they were defeated 2-nil.

Town's progress in the F.A. Cup this season has been very rewarding for their fans, their Board of Directors, Manager Mr. Danny Williams and their players because it has brought extra and needed

revenue and has also raised their hopes in the Cup so much more than has their moderate performance in their league programme this season.

To reach this stage of the competition Swindon have played five Cup games in all (including a replay) which makes them the league team which has played most Cup games this season! Not only that, they have scored more goals (15) in the Cup than anyone else this term.

As Division Three members they had to begin their quest for Cup success earlier than those clubs from Divisions One and Two and, in the First Round, won away against non-leaguers Horsham 3-nil, before an attendance of 8,000.

In the Second Round they beat another non-league combination in Ashford 5-nil at Swindon before a crowd of 12,079 and then created one of the big surprises of the early stages of the competition by holding fancied West Ham United at Upton Park to a 3-all draw after being 2-1 down at half-time; the attendance this time 32,000.

A few days later on their own ground in front of their best crowd of the season (25,789) the 'Hammers' were truly 'hammered' 3-1 in the replay and new Cup 'giants' were born.

Three weeks ago they made their next step to current soccer fame when they disposed of Second Division Bury 2-1, again on their own ground, before an attendance of 24,452 and the draw for Round Five gave them a chance to repeat—or even better—their fine performance

PHOTO OPPOSITE :

SWINDON TOWN F.C. 1967 (their F.A. Cup Team)

Back Row (left to right)—J. Trollope, R. Thomas, T. Hicks, S. Harland, K. Morgan. Front Row—D. Rogers, W. Penman, K. Skeen, M. Nurse (Captain), R. Smart, B. Walker.

Photo—Nottm. Evening Post and News

Kings of Nottingham

***Specialists
in Fine
Used Cars***



***with the
Special KINGS
Vehicle
Warranty***

COUNTY GARAGE · COLWICK ROAD · NOTTINGHAM
(Next to Nottingham Racecourse) Telephone 54664

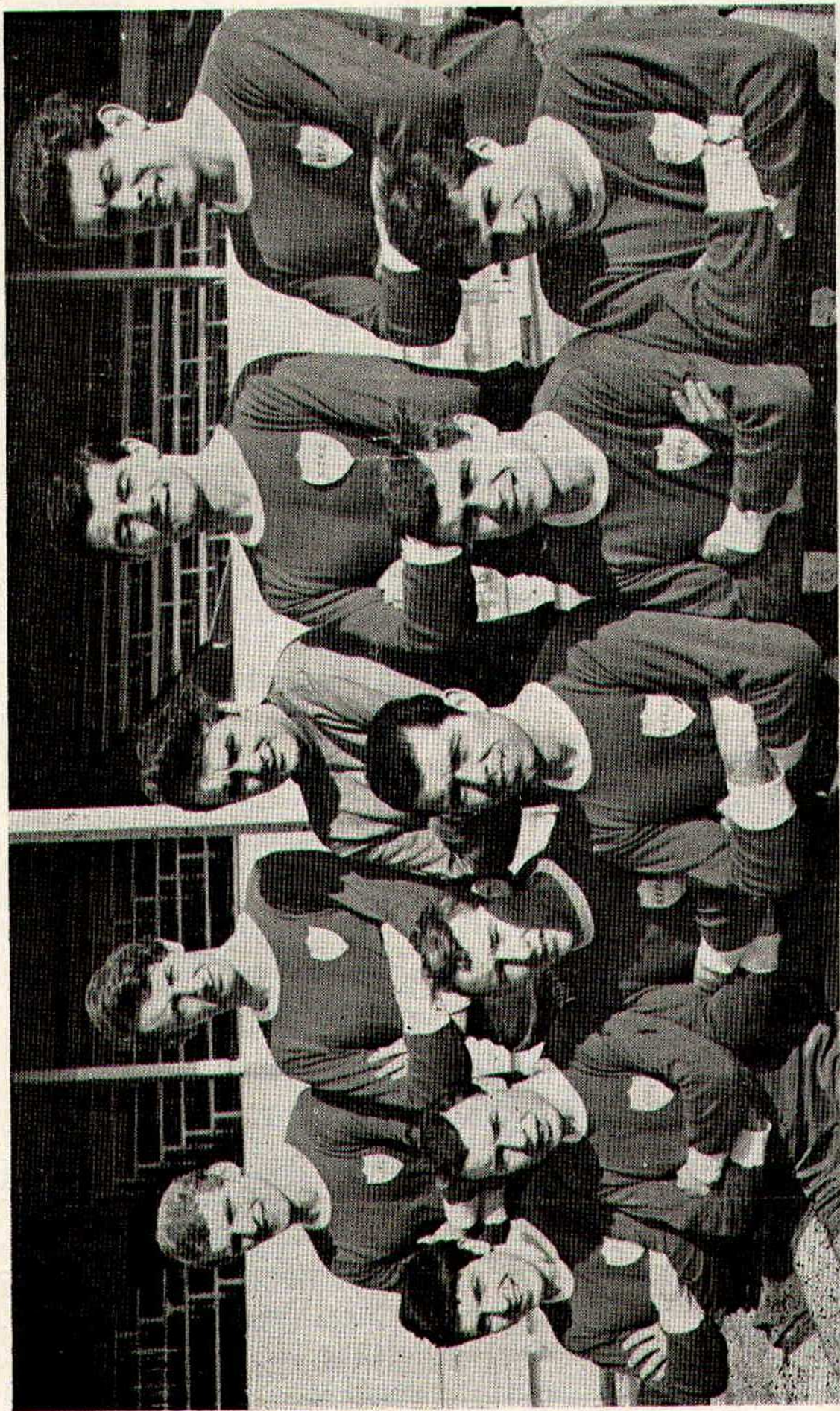

OUR NEXT HOME GAMES

Saturday, 18th March, 3 p.m.

First Division

WEST HAM UNITED

Saturday, 25th March, 3 p.m.

Football Combination

PETERBOROUGH UNITED

over West Ham United when they found themselves drawn to visit ourselves today.

Any side capable of doing what they did to the Upton Park side (our next week's league visitors) with three of England's World Cup-Winning squad in their ranks, are to be respected and we shall be well on our guard to avoid any likely repetition of that result.

In brief, some information about our visitors' career. They were founded in 1881, adopted professionalism in 1894 and in the same year they became a Limited Company. Swindon were one of the original members of the Third Division in 1920 and had continuous membership of this section until 1962/63.

Then, as runners-up to Northampton Town who were four points better off, they won promotion to Division Two with an outstandingly good team of largely home-developed players.

Featuring in their side that season were several young players who became the target of many clubs and three of these young 'stars' were Mike Summerbee, Ernie Hunt and Bobby Woodruff. In fact all three are now with other clubs (Manchester City, Wolverhampton Wanderers and Crystal Palace respectively) but in the present Swindon side are other players attracting much attention—but more about them in a moment.

The manager at that time was Bert Head (now with Crystal Palace) but now it is Danny Williams who was, incidentally, responsible for introducing our own Barry

Lyons into League soccer when Manager of Rotherham United.

Indeed, with Rotherham as a wing-half, Danny was a pillar of strength (overall he made 459 appearances) in a side that was several times knocking on the door of Division One in the early 1950's. Wally Ardron (later to join us), Gladstone Guest and three 'Jacks' (Selkirk, Shaw and Grainger) were other members of the side at that time.

The attitude of this Rotherham side typified the kind of team spirit that Williams has instilled into this Cup-fighting combination of Swindon and, as we all know, the Cup competition calls for courage just as much as skill... our visitors are lacking neither of these qualities.

Over the years there have been many other players too numerous to mention who have done much to keep Swindon's name in the limelight and we have space to mention but four. Harold Fleming (1907 to 1924) one of the best inside-forwards (11 England 'caps') of his generation; after him Harry Morris (1926-1933) a centre-forward whose 47 goals in one season is still a club record.

Then coming nearer to the present era, was centre-forward Maurice Owen who made 554 league appearances (scoring over 150 goals) between 1946 and 1963 and finally big Ken McPherson, who will be recalled by Nottingham folk as a fairly ordinary centre-forward in his spell with Notts. County but, by Swindon fans, as

HOWITTS OF NOTTINGHAM

FOR DISTINCTIVE WALLPAPERS

VISIT OUR MODERN SHOWROOMS — THE FINEST IN THE MIDLANDS

WALPAMUR DISTRIBUTORS LTD.

16 Clumber Street, Nottingham

Telephone: 47311/2



Photo—'Nottingham Evening Post and News'

Ian Storey-Moore deceives Banks with his header for our winning goal against Leicester City

Peter Hindley heads clear at Bloomfield Road last Saturday



Photo—'Blackpool Gazette'

F. SISSON & SONS LTD.

PRIVATE AND PUBLIC WORKS CONTRACTORS

Office and Works :

94 Station Road, Langley Mill, Nottingham

*Proprietors of Chellaston
Brick Company Limited*



*Brick Works :
Chellaston, Derby*

ESTABLISHED 1899

Telephone : LANGLEY MILL 2171/2

an outstandingly good pivot in many of their stirring Third Division days in a spell that lasted over many seasons before he finally retired three seasons ago.

Now a look at some of the players likely to be on duty today and in whom all Swindon (and not a few outsiders) pin the hopes that they can cause one of the season's biggest Cup upsets by bringing us down!

Tony Hicks (Goalkeeper)

Born Swindon. He has been with Swindon for five years. He joined the club as a schoolboy and progressed through the ranks of the junior teams before becoming one of the club's senior goalkeepers.

John Trollope (Left-back)

Born Swindon. Another local player who joined their ground staff from school. He was selected for the first team at the beginning of the 1960/61 season when he was just 16 years old and was an ever-present during that season. A strong player who has proved his worth in a good defence.

Keith Morgan (Right-half)

Born Trowbridge. A tall, fast, attacking player who progressed through the club's junior teams after joining the Swindon ground staff at the age of 16 years. He has been a regular player for the Town's first team.

Mel Nurse (Centre-half)

Was signed from Middlesbrough at the beginning of last season. He is a strong forceful player and is an International with Wales. His ability and experience has done much to strengthen the team's defence.

Stan Harland (Left-half)

Born Liverpool. Signed during the close season from Carlisle United. He's a forceful player who is able to go forward to back up the forwards in attack.

Eric Weaver (Outside-right)

Born Rhymney. Joined the club from Southern League Trowbridge Town after service with the R.A.F. Played representative football in the Services and, since becoming a professional with Swindon, has proved his worth, being able to play in most positions in the forward line.

Roger Smart (Inside-right)

Born Swindon. Another local-born player who joined the club direct from Swindon Schoolboys' team. At 17 years of age he was appearing regularly at centre-forward in the reserve team, but he excels as a deep-lying inside-forward or wing-half.

Donald Rogers (Outside-left)

Born Paulton. A player of outstanding ability who has long been the target for many of the English First Division clubs. He has played for the England Youth

RETAIL DEALERS FOR FORD CARS AND COMMERCIALS

J. C. NEWTON & SONS

LIMITED

SPECIALLY SELECTED USED CARS

177 Derby Road, Long Eaton

Telephone

Long Eaton 2017

J. WATTS (Demolitions and Excavations) LTD.

CONTRACTORS FOR DEMOLITION, EXCAVATION AND SITE CLEARANCE

PORCHESTER ROAD, THORNEYWOOD, NOTTINGHAM
Telephone 55731 (4 lines) PLANT HIRE

10 R.B. and Drott Excavators, Pneumatic and Track Mobile Shovels, Bulldozers.
Cranes and Tipping Vehicles. Building and Road Making Materials Supplied

team and also for the England Under-23 XI.

Joe Butler (Full-back)

Born Newcastle and joined Swindon from Newcastle United in August, 1965. A tenacious player whose speed and ability amply makes up for his lack of inches. He played for Newcastle junior teams and graduated to the senior ranks before joining the Town.

Ken Skeen (Inside-forward)

Born Cheltenham. He played originally as an amateur for the Town club but subsequently joined Trowbridge Town and rejoined Swindon as a professional in September, 1964.

Rod Thomas (Full-back)

Born Glyncoerrwg. A former youth player with the club whose speed and strength has made him a reliable defender. Made his debut in the first team last season.

Bruce Walker (Outside-left)

Born Westwood Lay. Joined Swindon from County football. Though he is not a big player his ability and speed make him a menace to any defence.

Willie Penman (Centre-forward)

Was signed from Newcastle United in September last for a considerable fee and was formerly with Glasgow Rangers. A clever inside or centre-forward.

We conclude our resumé of the visitors by giving a few more details of their past history; for instance we note their ground record is a capacity one of 28,400 made for a Cup visit by Stoke City in February, 1952.

Their best performances in the F.A. Cup were Semi-Final appearances in 1910 and 1912 (they lost to Newcastle United and Barnsley) and their biggest-ever defeat was sustained in this competition when in January, 1930 (in a replay at Maine Road) they lost 10-1 to Manchester City!

This margin is also their best-ever in their own favour in any senior game for, also in the F.A. Cup, they defeated Farnham United Breweries in the First Round in 1925 by a similar score.

One small matter of interest is that their pitch (117 yards in length) is one of the biggest in the Football League (it is some two yards longer than our own) so they'll feel at home on our spacious ground and, able to play free-flowing confident football as the 'underdogs' against us, will be flat out to record an outright win.

Nothing in football, and in Cup-ties especially, can be regarded as a foregone conclusion and our visitors will merit and get exactly the same sort of approach from our boys today as if they were, like ourselves, one of the elite of the First Division.

MR. & MRS. TERRY HENNESSEY invite you to their

LADIES' HAIRDRESSING SALON

SANDRA

11 Tamworth Road, Long Eaton

Telephone Long Eaton 2056

Specialists in Ladies' and Children's Hairdressing

Reduced Prices For Pensioners on Tues. and Wed.



AFTER THE GAME
DON'T DRIBBLE
PASS ON A

RALEIGH MOPED



RM6 RUNABOUT

Completely automatic transmission and a plus-power engine for effortless cruising. Raleigh Industries Limited

A  COMPANY

*Follow Your
Team*

by

SKILLS

29 to 51 Seater Luxury
Coaches available for hire
ANY TIME ANYWHERE

*Quotations gladly given for
your next Outing*

Skills Motor Coaches Ltd.

1 St. Peter's Street
NOTTINGHAM
Telephone - 74645

THE HONG KONG RESTAURANT

(Nottingham) Ltd.

are pleased to announce that the new luxurious second floor extensions are now open

Exotic Chinese and English Dishes served from 12 noon to 12 midnight Dancing each evening to 11.30 p.m. Fully licensed. Parties catered for For a gay and exclusive evening book your table now. Telephone 84494
13-15 Arkwright Street (100 yds. from Midland Station) Nottm.

MITCHELLS &

Nottingham Forest

Red Shirts, White Shorts

Scorers

1. GRUMMITT, Peter
2. HINDLEY, Peter
3. WINFIELD, John
4. HENNESSEY, Terry
5. McKINLAY, Bobby
6. NEWTON, Henry
7. LYONS, Barry
8. BARNWELL, John
9. BAKER, Joe
10. WIGNALL, Frank
11. STOREY-MOORE, Ian
12. CHAPMAN, Bobby

Referee :
Mr. L. G. HAMER
(Bolton)



Linesmen :
Mr. D. J. THOMAS (Solihull) (Red Flag)
Mr. D. F. MORGAN (Rotherham) (Yellow Flag)

M&B IT'S MARVELLOUS

WORLD
CUP

PELE

FOOTBALL
BOOTS

£6 19s. 6d.

- ★ Water Resistant Leather
- ★ Foam Padded Top
- ★ 3 Piece Tongue
- ★ Special Heel



Boy's Moulded 49s. 11d.
at . . .

Men's Moulded 99s. 11d.

REDMAYNE & TODD Ltd.
Carrington Street, Nottingham Telephone 51904



Depar
HUNT



O
oi
T
W
S
D

Enquir
BARTO

INT

second

midnight
ered for
e 84494

Nottm.

TRENT



FOOTBALL
EXCURSIONS
FROM NOTTINGHAM

FOLLOW
YOUR TEAM

SATURDAY, 25th MARCH, 1967

SHEFFIELD WEDNESDAY GROUND

Depart Huntingdon Street 12 noon

Fare 7s. 6d. return

HUNTINGDON STREET, NOTTINGHAM

TELEPHONE 51271-6

& BUTLERS

Swindon Town

Blue Shirts, Blue Shorts

Scorers



1. HICKS, Tony
2. THOMAS, Rod
3. TROLLOPE, John
4. MORGAN, Keith
5. NURSE, Mel.
6. HARLAND, Stan
7. ROGERS, Donald
8. PENMAN, Willie
9. SKEEN, Ken
10. SMART, Roger
11. WALKER, Bruce
12. To be announced

Referee :

Mr. L. G. HAMER
(Bolton)



Linesmen :

Mr. D. J. THOMAS
(Solihull) (Red Flag)

Mr. D. F. MORGAN
(Otherham) (Yellow Flag)

D&B SAM BROWN

IRVELLOUS BEER

D&B

FBALL
BOOTS

9s. 11d.

Ltd.

51904



PRIVATE
HIRE
SERVICE

BARTON
ROBIN HOOD

Quotations without
obligation for

- THEATRE PARTIES
- WORKS OUTINGS
- SPORTS FIXTURES
- DANCES, ETC.

LARGE OR SMALL LUXURY
COACHES ALWAYS AVAILABLE

to take private parties anywhere at
any time and for any duration.

Catering and accommodation
arranged if required.

Enquiries please to Private Hire Dept. at Head Office ;
BARTON TRANSPORT LTD., CHILWELL, Notts. Tel. 254881



HOME
ALES
EVERYTIME!

FOR
**ALL
SPORTS
GOODS**

Leading makes
of SPORTSWEAR

REPAIRS A
SPECIALITY

Agents for
NOTTS. RED MARL

**GUNN &
MOORE
LIMITED**

49 CARRINGTON STREET
Nottingham Tel. 55923-4

Swindon's results to date (from their point of view) are as follows :

League

HOME : **Darlington** 4-0 (Weaver, Brown, Butler, Rogers), 10,855; **Colchester United** 1-1 (Rogers), 11,600; **Watford** 1-2 (Brown), 9,999; **Doncaster Rovers** 0-1, 7,780; **Shrewsbury Town** 2-2 (Penman 2), 7,985; **Swansea Town** 4-0 (Nurse, Brown, Rogers, Walker), 8,638; **Leyton Orient** 5-1 (Trollope, Brown, Rogers, Penman, Walker), 8,996; **Workington** 3-0 (Brown 2, Penman), 9,497; **Oldham Athletic** 6-3 (Rogers 3, Brown 2, Walker), 10,347; **Brighton** 1-1 (Rogers), 9,900; **Peterborough United** 4-1 (Rogers 2, Penman 2), 14,619; **Bristol Rovers** 0-1, 15,479; **Reading** 0-1, 16,964; **Grimsby Town** 3-1 (Trollope, Terry, Rogers), 11,458; **Middlesbrough** 4-1 (Rogers 3, 1 o.g.), 14,200.

AWAY : **Brighton** 2-2 (Weaver, Brown), 10,102; **Queen's Park Rangers** 1-3 (Brown), 7,900; **Bristol Rovers** 0-3, 10,907; **Reading** 1-2 (Brown), 9,064; **Colchester United** 1-2 (Penman), 7,874; **Middlesbrough** 0-4, 8,126; **Walsall** 1-1 (Rogers), 9,027; **Bournemouth** 4-1 (Brown 4), 6,333; **Gillingham** 0-1, 7,320; **Oxford United** 0-0, 10,037; **Peterborough United** 2-1 (Nurse, Rogers), 5,393; **Darlington** 1-2 (Nurse), 5,060; **Watford** 0-2, 17,056; **Doncaster Rovers** 0-1, 7,935; **Shrewsbury Town** 1-3 (Rogers, pen.), 5,057.

Scorers : Rogers 17; Brown (now with Northampton Town) 15; Penman 7; Nurse, Walker 3; Trollope, Weaver 2; Butler, Terry 1 each. Opponents 1. Total 52.

League Cup

HOME : **Bournemouth** 2-1 (Trollope, Butler), 7,769; **Portsmouth** 4-1 (East 2, Brown, Rogers), 7,784; **Doncaster Rovers** 4-2 (Smart 2, Lawton, Brown), 8,147; **West Bromwich Albion** 0-2, 16,254.

AWAY : **Doncaster R.** 1-1 (Butler), 9,190.
Scorers : Brown, Butler, East, Smart 2; Lawton, Rogers, Trollope 1 each. Total 11.

F.A. Cup

HOME : **Ashford Town** 5-0 (Rogers 2, Brown, Penman, Walker), 12,079; **West Ham United** 3-1 (Penman, Rogers, Skeen), 25,789; **Bury** 2-1 (Morgan, Rogers), 24,452.

AWAY : **Horsham** 3-0 (Nurse, Brown, Rogers), 8,000; **West Ham United** 3-3 (Rogers 2, Brown), 37,440.

Scorers : Rogers 7; Brown 3; Penman 2; Morgan, Nurse, Skeen, Walker 1 each. Total 16.

Previous meetings in League football were as follows :

	Home	Away
1949/50	2-1 24,709	5-0 15,604
1950/51	2-1 27,556	3-2 10,707
Home Aggregate Attendances 52,265		
Average 26,132		
Away Aggregate Attendances 26,311		
Average 13,155		

J. W. LEWSLEY LTD.

FOR ALL DIVISIONS OF ELECTRICAL CONTRACTING

SPECIALISTS IN ANYTHING ELECTRICAL IN SCHOOL, CHURCH, FACTORY, SHOP AND HOME.

Free Inspection, Advice and Quotations

203 Arkwright Street Nottingham Phone 82117

Members of the E.C.A. and N.I.C.E.I.C.





Forest Sportrait No. 10

FRANK WIGNALL

The subject of our 'Sportrait' this afternoon is Frank Wignall who, against Newcastle United in the Fourth Round of the F.A. Cup, scored his 50th goal for the club.

It will soon be four years since he joined the City Ground staff from Everton—actually he signed for us on the 13th June, 1963. In this time he has proved a very useful signing indeed even though his career with us has been interrupted through unfortunate injuries.

Born at Blackrod, Lancs., Frank began playing football seriously with Horwich R.M.I. in the Lancashire Combination League and it wasn't long before several of the bigger League clubs in the area began

to see tremendous possibilities in this well-built attacker.

It was May, 1958 when he decided to join Everton just a few months before our chief, Mr. John Carey, took over at Goodison Park the same year (in October) but it was 22nd September, 1959 before Frank made his league debut against Burnley.

During his spell with Everton he played in 33 league games and scored 15 goals. It was around the end of the 1962/63 season that our then Manager, Mr. Andy Beattie, saw in Frank the answer to a centre-forward problem that had been plaguing us for some time. In fact, since Tommy Wilson had left us for Walsall, we had lacked a hard, fast, free-scoring leader of the line.

After a spell of negotiating with Everton we were able to persuade Frank to join our staff in the summer of 1963 and he made his debut for us in the opening game of the 1963/64 season against Aston Villa at City Ground on 24th August.

He ended that season as our leading league goalscorer with 16 successes and included in that total was a 'hat-trick' at Bolton. In October, 1964 he was selected to play for the Football League against the Irish League (the first Forest player to be so honoured for over 30 years) and celebrated with three goals. Then later the same year he was twice 'capped' for England (against Wales and Holland) scoring both his country's goals against Wales at Wembley.

He had 14 goals in 1964/65 and ended as joint top-scorer with Colin Addison but in May, 1965 in a County Cup game here at City Ground, he suffered a fractured leg bone that deprived him of a possible chance of England World Cup selection and ourselves of his services for a long spell for he played in only 19 games last season.

Prior to this afternoon, Frank had made 123 League, 8 F.A. Cup, 3 County Cup and 2 Football League Cup appearances for a total of 136 with 50 goals

Seating Capacity 300

Parties of any size catered for

Forbes Restaurant

(Fully Licensed)

THE PIER, SKEGNESS

Telephones · Skegness 14 and 1025

Enquiries to Mr. R. Clarke

Recommended by the Forest Supporters' Club

**YOU'LL REALLY GET AHEAD
IN**

GOAL



**IN EAST MIDLANDS
MINES**

MINING APPRENTICESHIPS

A 3½ year course designed to make new entrants more efficient and versatile.

ENGINEERING CRAFT APPRENTICESHIPS

Modern training methods have reduced the Mechanical and Electrical Apprenticeships from 5 to 4 years. Apprentices can then qualify for skilled work and craftsman's pay a year earlier.

FOR FULL DETAILS apply to Manpower Officer at any of the National Coal Board's Area Offices: **BOLSOVER, Derbys. EDWINSTOWE, Notts. HUTHWAITE, Notts. BESTWOOD, Notts. or COLEORTON, Leicestershire.**



THINKING OF GOING TO SEE US PLAY

Sheffield Wednesday at Hillsborough on Easter Saturday, 25th March, 1967, kick-off 3 p.m. They have seats bookable in advance at 10s. 0d. and 7s. 6d., and a stamped addressed envelope with the correct remittance will bring you any tickets you require; send off today to The Secretary, Sheffield Wednesday F.C., Hillsborough Ground, Sheffield, 6.

Going by car? The most favoured route is by the Nottingham to Worksop Road (A.614) and then from Worksop to Sheffield via the A.57, which will take you through to the outer ring road of Sheffield. From here the route to Hillsborough is well signposted.

Alternatively, one can go from Nottingham to Chesterfield (via Mansfield) on the A.617 and then by the Chesterfield to Sheffield Road (A.61). This brings you on the 'wrong' side of the city for Hillsborough, however, and you are left with either going through heavy city traffic to the ground or by leaving your car and catching public transport which runs frequently to the football match.

Check these routes with the A.A. or R.A.C. but, to save any bother, why not use our Sportsmen's Club transport.

Our Forthcoming Fixtures

WEDNESDAY, 15th MARCH

Football Combination

Gillingham (Gillingham) 7.30 p.m.

THURSDAY, 16th MARCH

Thursday League

Thursday Villa (Holme Road) 3 p.m.

SATURDAY, 18th MARCH

Division One

West Ham United (City Ground) 3 p.m.

Football Combination

West Ham United (Upton Park) 3 p.m.

Midland Intermediate League

Birmingham City (Lenton) 3 p.m.

Nottingham Forest Sportsmen's Club

SATURDAY, 25th MARCH, 1967

OUTING TO SHEFFIELD

TUESDAY, 28th MARCH, 1967

OUTING TO BURNLEY

Enquiries to Mr. C. E. Flint at the Programme Hut at the main entrance to the ground after today's match or Telephone Hucknall 2953 any evening after 6 p.m.

B.S.A. MAIN DEALERS

SERVICE - SPARES

Agents for :
TRIUMPH
YAMAHA
VESPA
N.S.U.
RALEIGH

Campions

E. W. Campion & Sons Ltd.

**Queens Road, Arkwright Street
Nottingham. Telephone 83444**

ROOTES
SELF DRIVE
HIRE

HILLMAN IMPS
MINX DE-LUXE

SELECTED USED CARS

NEW RELIANT THREE WHEELERS

We know that— QUALITY is always — IMPORTANT
PRICES are always — INTERESTING
BUT !! — DELIVERY and SERVICE is IMPERATIVE

D. PAVIS LTD. PLUMBING AND HEATING MERCHANTS
 MOUNT STREET · NEW BASFORD · NOTTINGHAM
 Telephone: Nottingham 71286 (3 lines) Trade Only Supplied

FOOTBALL LEAGUE

Division One

Home						Away						
P.	W.	D.	L.	F.	A.	P.	W.	D.	L.	F.	A.	
31	11	4	0	22	12	Liverpool	6	5	5	24	24	43
30	12	3	0	35	9	Man. U.	6	3	6	23	27	42
31	11	4	1	28	11	FOREST	4	5	6	14	22	39
31	5	8	3	28	22	Chelsea	7	4	4	28	22	36
31	10	2	3	34	18	T'tenham	5	4	7	22	27	36
30	11	3	2	35	16	Leeds U.	3	5	6	9	20	36
30	8	3	4	28	16	Everton	5	5	5	17	16	34
31	9	2	4	36	20	Leicester	5	4	7	25	32	34
31	8	4	4	30	17	Stoke C.	6	1	8	19	25	33
30	9	4	3	26	14	Sheff. U.	3	3	8	12	28	31
31	8	3	4	37	21	Burnley	3	5	8	19	30	30
30	6	4	4	23	14	Sheff. W.	4	6	6	14	20	30
31	8	4	4	22	16	Arsenal	3	4	8	18	23	30
30	6	5	3	33	16	W. Ham	5	2	9	37	45	29
30	9	2	4	33	21	Sund'land	2	5	8	17	29	29
31	7	4	4	39	24	Fulham	3	4	9	17	36	28
29	5	6	3	14	16	Man. C.	4	3	8	13	20	27
30	6	4	6	25	24	Aston V.	4	0	10	15	31	24
31	6	2	7	31	33	S'thm'ton	3	3	10	20	39	23
30	6	1	8	24	22	W.B.A.	2	4	9	27	39	21
30	4	4	7	14	24	N'castle	2	3	10	9	39	19
31	1	5	10	17	27	Blackp'l	3	3	9	14	30	16

LUCKY CHANCE DRAW

WINNING NUMBERS—25th FEBRUARY
 (Leicester City)

1st PRIZE—8677—£20 0s. 0d.
 2nd PRIZE—7903—£12 0s. 0d.
 3rd PRIZE—6195—£8 0s. 0d.

FOOTBALL COMBINATION

Division One

(up to and including Monday, 6th March, 1967)

	P.	W.	D.	L.	F.	A.	Pts.
Tottenham H.	20	17	1	2	58	17	35
Leicester City	22	11	5	6	50	32	27
West Ham Utd.	19	12	2	5	47	23	26
Arsenal	18	11	3	4	37	22	25
Swindon Town	19	11	2	6	31	26	24
Peterborough U.	20	10	4	6	38	38	24
Northampton T.	19	10	2	7	40	35	22
NOTTM. FOREST	19	9	2	8	42	41	20
Coventry City	20	8	4	8	36	40	20
Chelsea	22	8	4	10	39	52	20
Southampton	22	8	3	11	47	42	19
Gillingham	20	6	5	9	32	45	17
Plymouth Argyle	20	6	4	10	38	38	16
Crystal Palace	20	7	1	12	32	52	15
Ipswich Town	22	5	3	14	26	44	13
Fulham	21	4	3	14	38	49	11
Reading	21	4	2	15	31	62	10

NOTTINGHAM FOREST

v.

SWINDON TOWN

Should today's game end in a draw the replay, which will take place at Swindon on Tuesday next, kick-off 7.30 p.m., will be an all-ticket game. In that event tickets will be on sale at City Ground tomorrow (Sunday) from 10 a.m. to 12.30 p.m.

For a Good, Quick, Fast Haircut visit

R. J. TRUSIVELL

Gentlemen's Hairdressing

168 KIRKEWHITE STREET, NOTTINGHAM

Open every Saturday 5.30 a.m. to 6.15 p.m. Requisites in Stock

Telephone: Nottingham 84883 and 271324

Players' Appearances and Goalscorers

	Football League		F.A. Cup and League Cup		Football Combination		Midland Int. Lge.	
	Ap.	Gls.	Ap.	Gls.	Ap.	Gls.	Ap.	Gls.
Goalkeepers								
Grummitt, Peter	31	—	4	—	—	—	—	—
Harby, Mick	—	—	—	—	3	—	24	—
Williamson, Brian	—	—	—	—	20	—	—	—
Backs								
Ball, Geoff.	—	—	—	—	9	—	5	1
Bridgett, Ray	—	—	—	—	16	2	15	7
Hindley, Peter	31	—	4	—	—	—	—	—
Winfield, John	29	—	4	—	1	—	—	—
Half-backs								
Brindley, John	—	—	—	—	21	—	4	1
Cottam, John†	—	—	—	—	—	—	22	2
Hallott, John	—	—	—	—	1	—	13	—
Harris, Len	—	—	—	—	4	—	22	1
Hennessey, Terry	31	2(ps.)	4	—	—	—	—	—
McKinlay, Bob	31	2	4	—	—	—	—	—
Newton, Henry	31	—	4	1	—	—	—	—
Pegram, Steve	—	—	—	—	20	1	5	1
Shaw, Lester	—	—	—	—	—	—	14	—
Taylor, Bill	—	—	—	—	23	2	1	1
Whitefoot, Jeff.	3	—	—	—	13	—	—	—
Forwards								
Addison, Colin	3	—	—	—	—	—	—	—
Baker, Joe	28	11	4	2	—	—	—	—
Barnwell, John	28	2	4	1	—	—	—	—
Buckley, Alan†	—	—	—	—	—	—	15	11
Chapman, Bob	1	—	—	—	19	8	1	2
Crowe, Chris	7	3(lp.)	2	1(p.)	7	1(p.)	—	—
Hall, Colin	—	—	—	—	15	6	10	4
Hinton, Alan	12	1	1	—	12	9	—	—
Kear, Mike	1	—	—	—	19	10	—	—
Lyons, Barry	15	1	2	—	—	—	—	—
Marshall, Steve	—	—	—	—	4	—	18	12
McArthur, Barry	—	—	—	—	10	—	9	8
Nixon, Ernest	—	—	—	—	14	—	11	3
Richardson, Paul†	—	—	—	—	1	—	18	12
Stainwright, David	1	—	—	—	20	9	1	3
Storey-Moore, Ian	28	16	3	—	—	—	—	—
Wignall, Frank	29	4	4	2	—	—	—	—
Amateurs								
Opponents	—	—	—	—	—	2	—	3
Substitutes used	6	—	—	—	4	—	4	1

†Apprentice Professionals

**FOR THE BEST MATCH
REPORTS AND ALL SPORT
SUNDAY EXPRESS**

FIXTURES—SEASON 1966-67

DIVISION ONE

Date	Opponents	Grd.	Res.	Att.
Aug. 6	Hibernian ...	A	2—3	10,747
13	YARNA (Bulgaria) ...	H	0—1	9,902
20	STOKE CITY ...	H	1—2	21,848
24	Chelsea ...	A	1—2	27,501
27	Sheffield United ...	A	2—1	16,047
30	CHELSEA ...	H	0—0	22,199
Sept. 3	WEST BROM. A. ...	H	2—1	21,871
6	FULHAM ...	H	2—1	22,135
10	Leeds United ...	A	1—1	35,634
13	B'M'GHAM (F.L.Cp.) ...	H	1—1	19,271
17	NEWCASTLE UTD. ...	H	3—0	21,732
20	B'm'gham (L.Cp.Rply.) ...	A	1—2	21,510
24	Tottenham Hotspur ...	A	1—2	34,405
Oct. 1	MANCHESTER U. ...	H	4—1	41,854
8	Leicester City ...	A	0—3	39,970
15	LIVERPOOL ...	H	1—1	32,887
26	West Ham United ...	A	1—3	23,205
29	BLACKPOOL ...	H	2—0	22,083
Nov. 5	Liverpool ...	A	0—4	40,354
12	SUNDERLAND ...	H	3—1	24,962
19	Aston Villa ...	A	1—1	18,165
26	ARSENAL ...	H	2—1	20,482
29	DUKLA PRAGUE ...	H	3—1	10,699
Dec. 3	Manchester City ...	A	1—1	24,013
10	SHEFFIELD WED. ...	H	1—1	22,540
17	Stoke City ...	A	2—1	23,304
23	Everton ...	A	1—0	34,084
26	EVERTON ...	H	1—0	36,227
31	SHEFFIELD UTD. ...	H	3—1	27,683
Jan. 7	West Bromwich A. ...	A	2—1	21,795
14	LEEDS UNITED ...	H	1—0	43,849
21	Newcastle United ...	A	0—0	37,020
28	(3) PLYMOUTH A. ...	H	2—1	34,005
Feb. 4	TOTTENHAM H. ...	H	1—1	41,822
11	Manchester United ...	A	0—1	62,727
18	(4) NEWCASTLE U. ...	H	3—0	47,500
25	LEICESTER CITY ...	H	1—0	47,188
Mar. 4	Blackpool ...	A	1—1	14,003
11	(5) SWINDON T. ...	H		
18	WEST HAM UTD. ...	H		
25	Sheffield Wednesday ...	A		
27	BURNLEY ...	H		
28	Burnley ...	A		
April 1	SOUTHAMPTON ...	H		
8	(6) Sunderland ...	A		
15	ASTON VILLA ...	H		
22	Arsenal ...	A		
29	(S.F.) MAN. CITY ...	H		
May 6	Southampton ...	A		
13	Fulham ...	A		
20	(F.A. Cup Final)			

Home F.A. Cup Aggregate Att. 81,505, Av. 40,752
 Home League Aggregate Att. 471,362, Av. 29,460
 Away League Aggregate Att. 452,227, Av. 30,148

FOOTBALL COMBINATION

Date	Opponents	Grd.	Res.	Att.
Aug. 20	Leicester City (Cup) ...	A	1—3	760
27	LEICESTER C. (Cup) ...	H	1—0	1,052
Sept. 10	COVENTRY C. (Cup) ...	H	4—3	1,453
20	Coventry City (Cup) ...	A	0—4	6,701
24	LEICESTER CITY ...	H	4—1	1,427
Oct. 8	SWINDON TOWN ...	H	2—3	808
15	Arsenal ...	A	1—4	2,378
22	IPSWICH TOWN ...	H	2—1	1,261
29	Southampton ...	A	4—4	2,618
Nov. 5	WEST HAM UNITED ...	H	4—2	1,116
12	Peterborough Utd. ...	A	0—2	1,952
19	CRYSTAL PALACE ...	H	3—1	1,070
26	Chelsea ...	A	1—3	303
Dec. 10	Swindon Town ...	A	0—2	1,076
17	NORTHAMPTON T. ...	H	4—2	911
27	COVENTRY CITY ...	H	10—0	893
31	Plymouth Argyle ...	A	3—2	2,024
Jan. 21	TOTTENHAM H. ...	H	1—4	2,171
Feb. 7	Coventry City ...	A	1—1	4,594
14	FULHAM ...	H	2—1	802
22	Leicester City ...	A	1—0	1,159
25	Ipswich Town ...	A	0—2	948
Mar. 4	SOUTHAMPTON ...	H	1—6	1,622
11	Fulham ...	A		
15	Gillingham ...	A		
18	West Ham United ...	A		
25	PETERBOROUGH U. ...	H		
28	GILLINGHAM ...	H		
April 1	Crystal Palace ...	A		
8	CHELSEA ...	H		
11	Northampton Town ...	A		
22	PLYMOUTH ARGYLE ...	H		
26	ARSENAL (3 pm.) ...	H		
May 6	READING ...	H		
10	Tottenham Hotspur ...	A		

To be arranged : READING (away).

Home—Aggregate Att. 14,586, Average 1,215

Away—Aggregate Att. 24,513, Average 2,228

The fixtures are the copyright of the Football League Ltd. and are reproduced by their permission under Licence No. 2.

NOTTM. FOREST FOOTBALL CLUB OFFICIAL HANDBOOK

First Division Fixtures. Pen Pictures. Individual Photographs of Players and Team Group. Facts and Figures. 1965/66 Results, Scorers and Tables

ON SALE NOW — PRICE 1s. 6d.

on the Ground, at the Programme Kiosks, and at all Newsagents.

For GOOD FOOD in Pleasant Surroundings visit

Moulin Rouge Restaurant

TRINITY SQUARE · NOTTINGHAM

OPEN DAILY 12 to 3 p.m. and 5 to 11 p.m.

EXCELLENT CUISINE

FULLY LICENSED

PHONE NOTTINGHAM 42845 for RESERVATIONS

Cedric Ford & Holland

Business and Estate Agents

243 Mansfield Road
NOTTINGHAM

We have a large selection of house properties for sale in all parts of Nottingham. Also over 200 new properties in the course of erection at Springwood Gardens, Woodthorpe Drive and Cherrywood Gardens, Porchester Road. For Plans, Specifications, Brochures and any other details, please phone Nottingham 46717/8

WHAT'S THE SCORE?

We know what the score is where oil-fired home heating is concerned. We can design and install a fully automatic heating system—tailor-made to suit your home. We will also undertake regular maintenance and fuel delivery. Write to us now for a free estimate.

FUEL OIL SUPPLY CO. LTD

5 HOLROYD AVENUE · SNEINTON DALE · NOTTINGHAM

Tel: Nottingham 52188 and Derby 44504

YOUR LOCAL AUTHORISED ESSO DISTRIBUTORS



HALF TIME

A	Tottenham H. Bristol City	E	Everton Liverpool	J	Charlton Ath. Preston N.E.
B	Sunderland Leeds Utd.	F	Chelsea Sheffield Utd.	K	Bolton W. Crystal P.
C	Norwich C. Sheffield W.	G	Birmingham C. Arsenal	L	Newcastle Utd. Manchester Utd.
D	Manchester C. Ipswich T.	H	Northampton Coventry C.	M	Reading Mansfield T.

Motorists . . . Read This!

Lower price Insurance with top quality policies! Impossible—not if you consult the experts with 45 years experience. Before you pay next time, drop in at

W. H. HUGHES & SON LTD.

Insurance Brokers since 1921

48 ARKWRIGHT STREET · NOTTINGHAM

and let them help you.

Telephone 88205/6

GUARANTEED saving of at least 10 per cent. to all N.F.F.C. Supporters. Free Quotations. Easy Parking. Branches at Loughborough and Long Eaton.



HAVE YOU REACHED YOUR GOAL IN LIFE?

*We may be able to help you;
urgently needed are:*

SHEET METAL WORKERS

Manloves

Established 1837
Manufacturers of
Laundry Machinery
Hospital Equipment
and Chemical Plant

Write, call or telephone the Personnel Manager
Telephone Nottm. 75127

MANLOVE ALLIOTT & CO LTD
Bloomsgrove Works Ilkeston Road Nottingham

SCORE BOARD

N	Lincoln City Barrow	R	Queen's P.R. Peterborough	V	Walsall Watford
O	Port Vale Stockport C.	S	Middlesbrough Bournemouth	W	Torquay Utd. Darlington
P	Southport Chester	T	Bristol Rovers Workington	GET YOUR TICKETS FOR THE Lucky Chance COMPETITION Obtainable on Ground at all First Team matches.	
Q	Wrexham Tranmere R.	U	Crewe Alex. Chesterfield		

WORK SHOES 35s.6d. pair. BOOTS 39s.11d. pair

Rubber Moulded Soles and Heels

6 months guarantee

OVERALLS DONKEY JACKETS WATERPROOFS
TROUSERS SHIRTS UNDERWEAR

THE WORKING MAN'S SHOP

Note only local address—

ARMY & GENERAL STORES LTD.

Nr. MIDLAND STATION, Carrington St., Nottingham Tel. 54998

We've got taste...



PG 146 C

Gold Leaf taste

It's the real taste of great Virginia tobacco, specially imported, specially blended, specially packed.

We Gold Leaf smokers enjoy the taste of one of the great cigarettes.

Join us...4/7 for 20